

SOYAL 701 Server/Client Quick Guide

- 1) Insert CD.

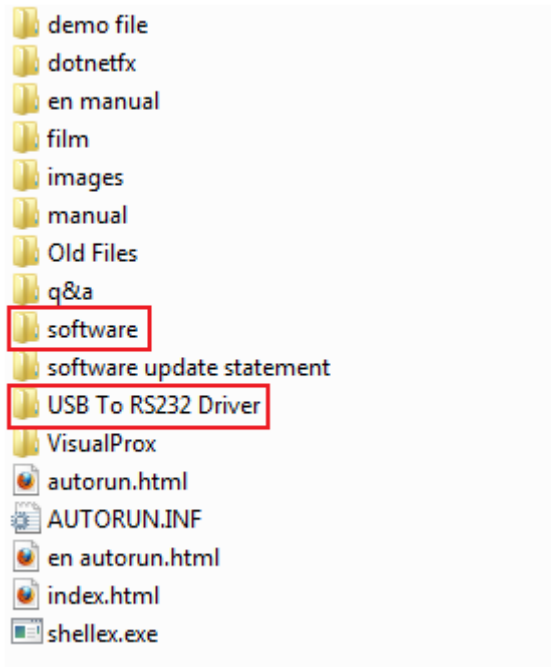

- 2) Install “701ServerSetup.exe”, “701ClientSetup.exe” and “USB to RS232 Driver”
Remark: Windows 7 using same driver with “Vista”.
- 3) Plug in AR-321CM USB converter.
- 4) Restart PC.

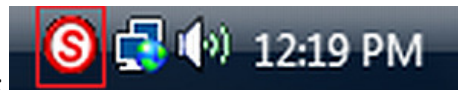

- 5) Run 701 Server at the task bar here:
- 6) Default Login Name and Password:
supervisor

- 7) Select "1 COM", select the correct COM port.

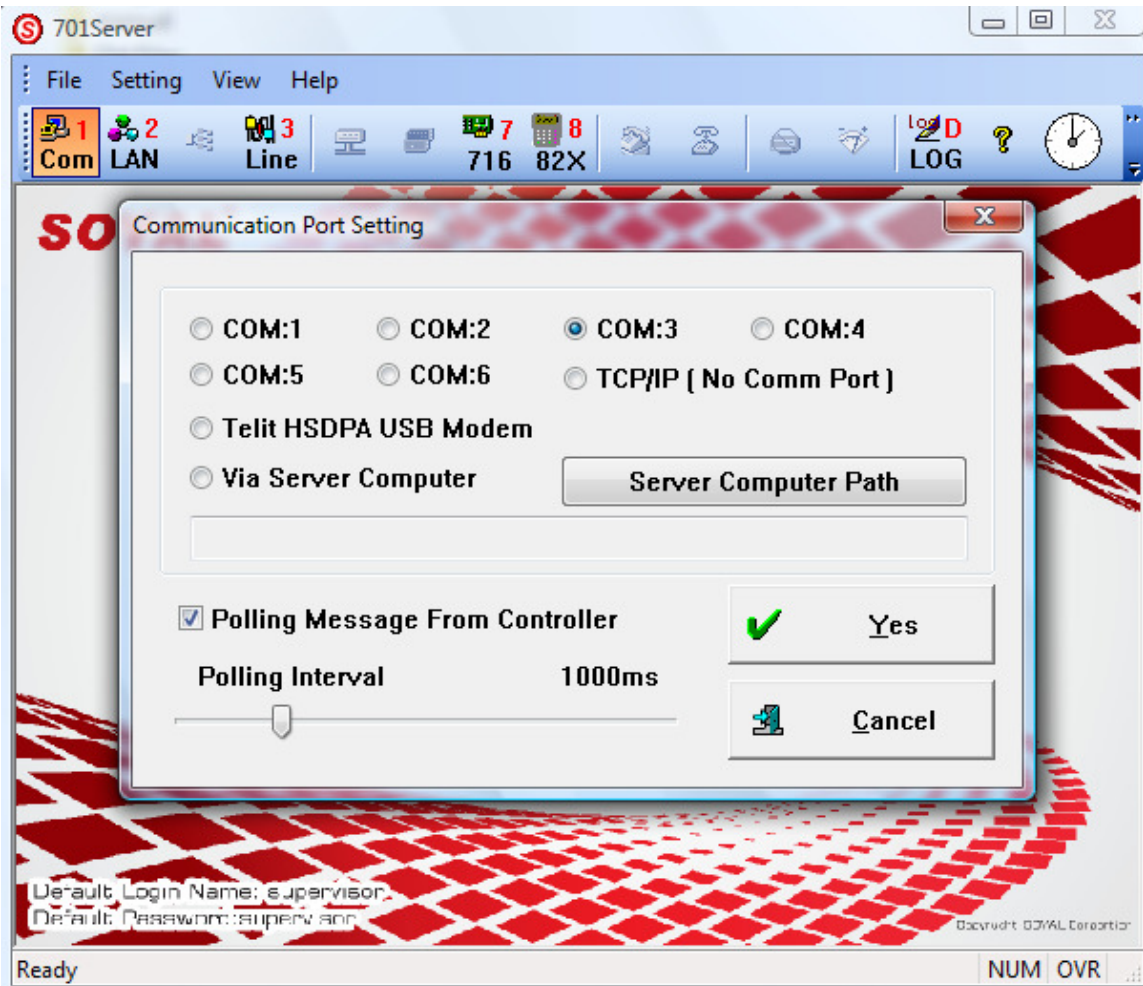

You can get the port number in “start” > “control panel” > “system” > “device manager”

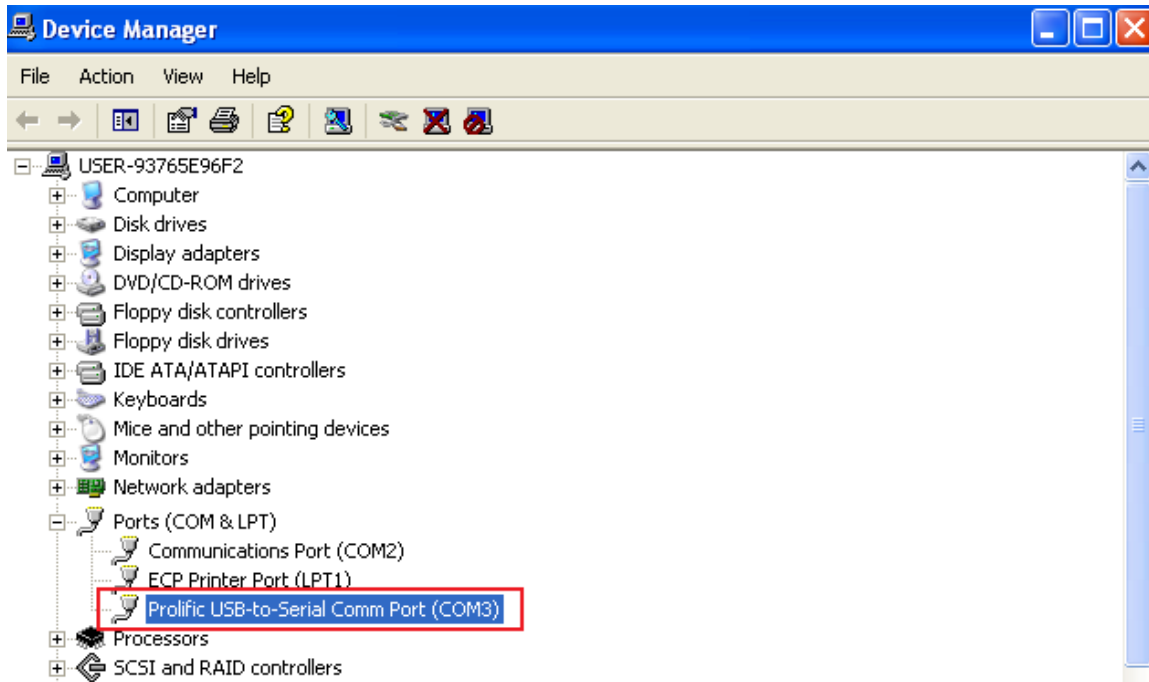

8) Select "LAN", tick the correct "NODE ID", "Model" and "LAN BASE"

Example:

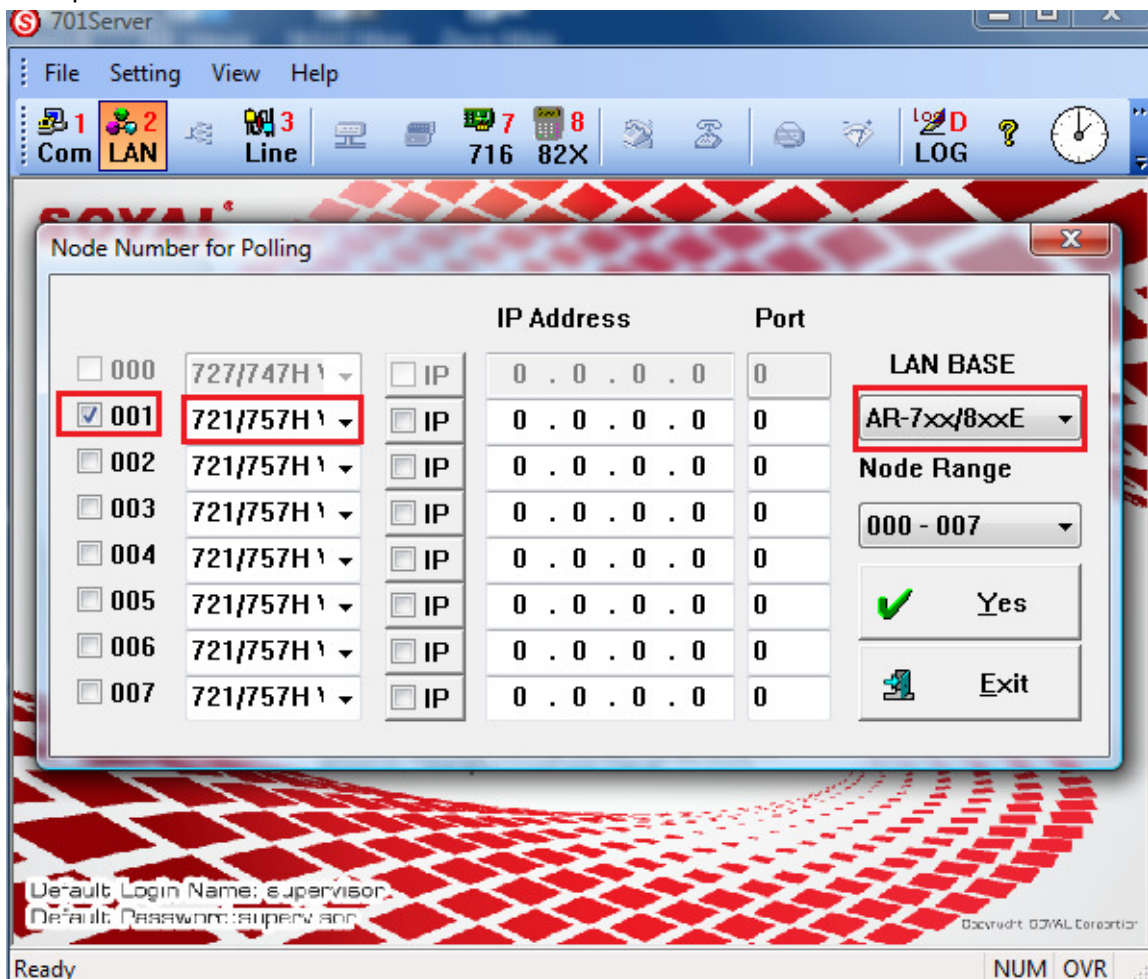

- 9) Check Connection:
Y = Connected, X = Disconnected

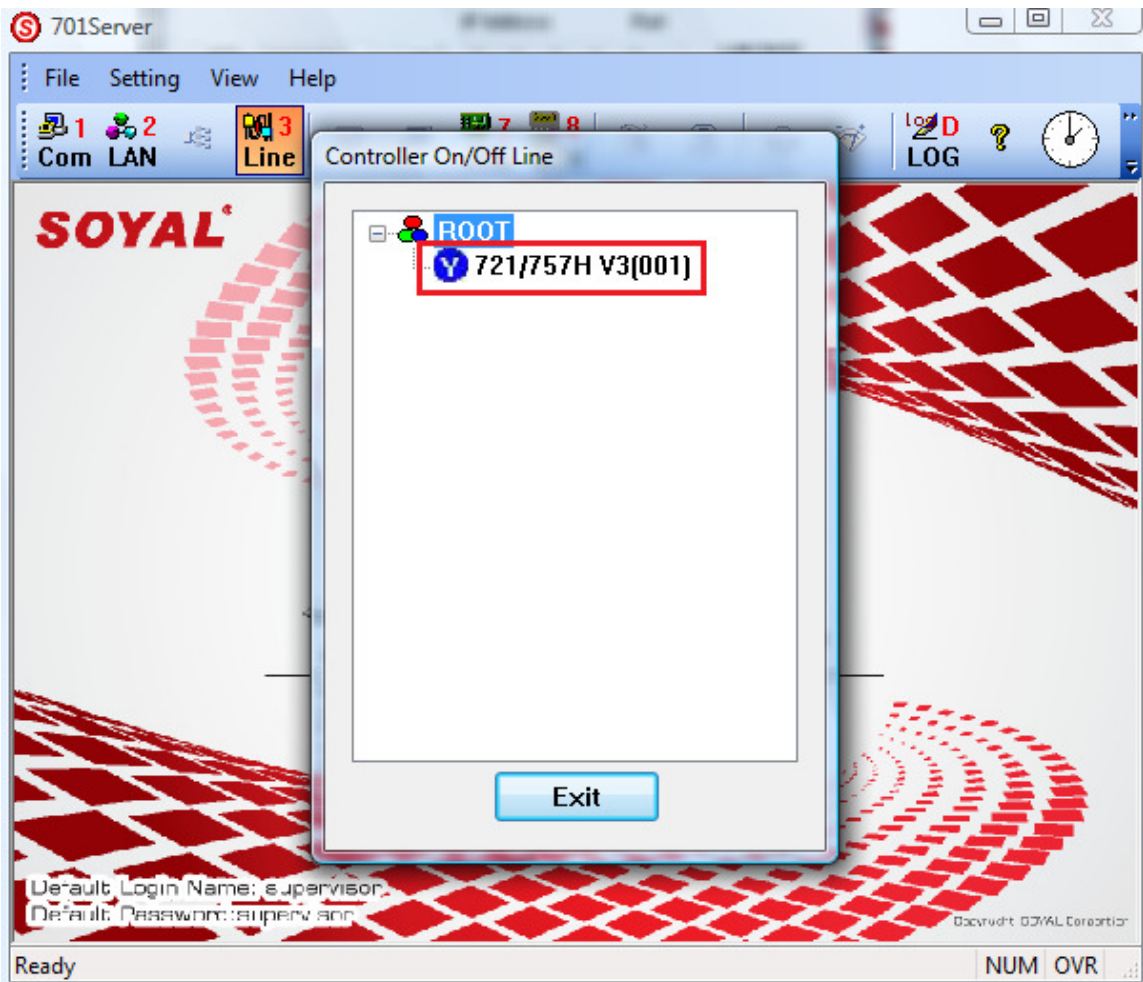

- 10) Run 701 Client Here :



- 11) Default Login Name and Password:
Supervisor

12) Click "A Area"> "Add Door".

Door Number of Reader : Reader's Node ID

Name : Door name to display

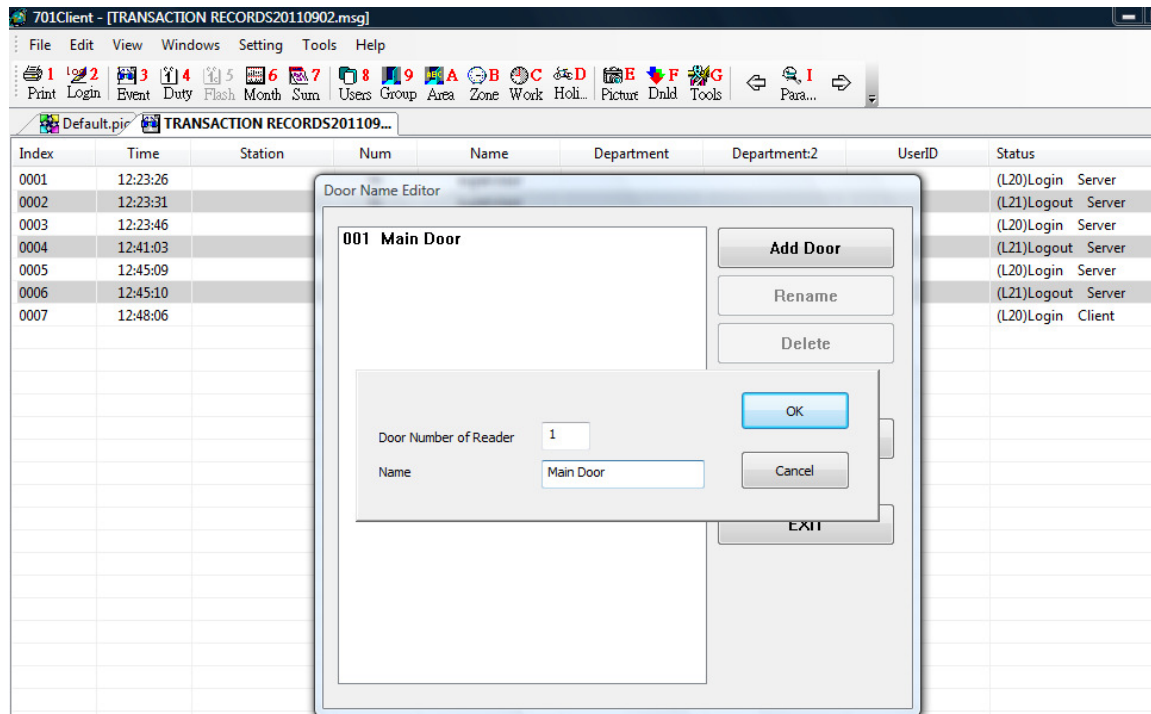

13) Click "9 Group" > select "Group" number > tick the door number > "save", "exit".

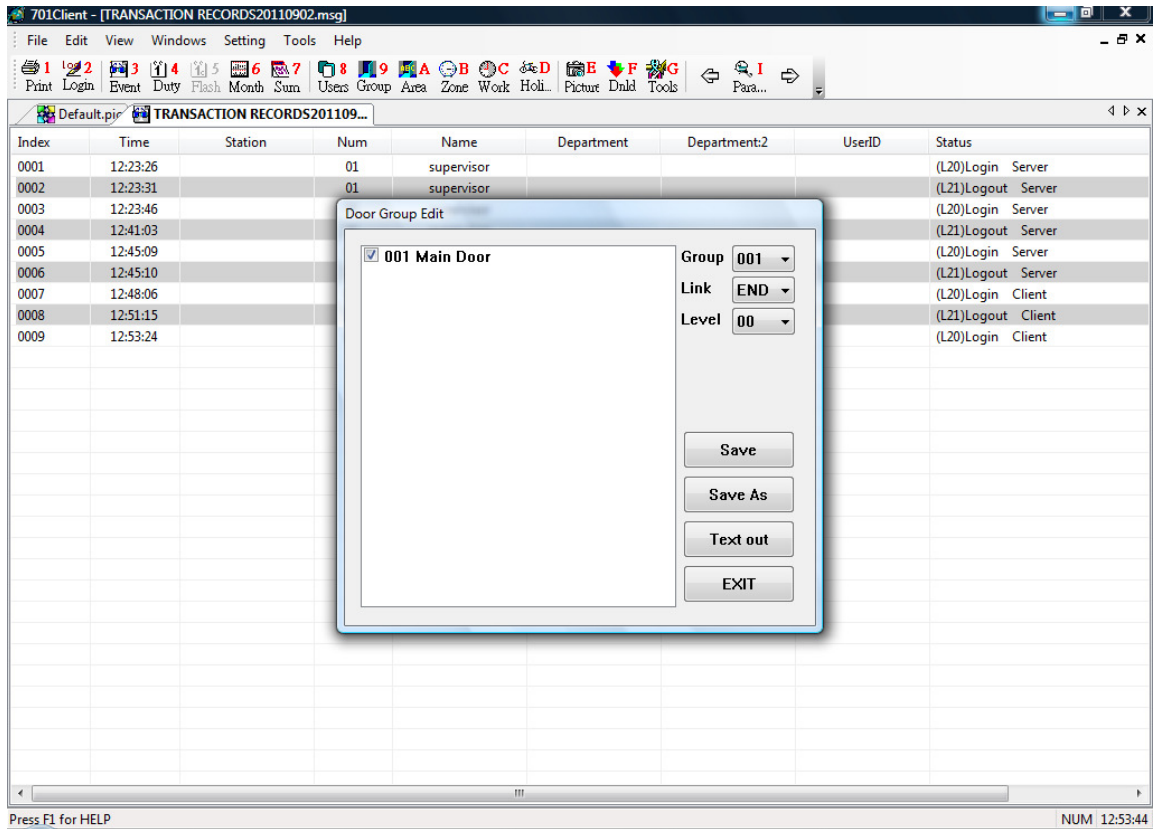

14) Click "8 users".

"User number" set to "1",

Tick "Auto Save Card ID" > scan all proximity card on reader one by one.

"Card ID" will auto record the last 10 digit on the proximity card.

Select "Card or Pin".

Set Door Group "all".

Set "Name".

Set "PIN code" (password (optional)).

Click "save user data..." icon then Click "exit _ without save" icon.

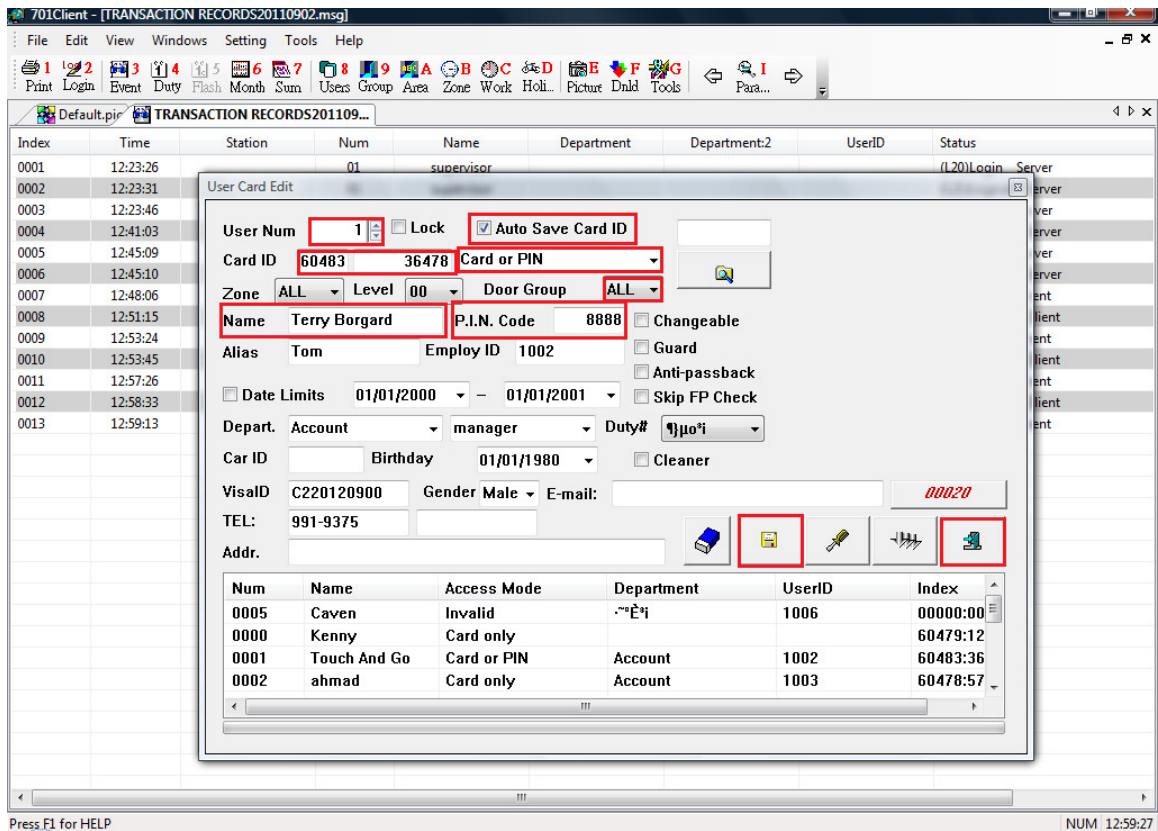

15) Click "F Dnld"

Tick Reader Node ID Number.

Click "All items"

Wait for download the data from PC to all reader.

Done.

701Client - [TRANSACTION RECORDS20110902.msg]

File Edit View Windows Setting Tools Help

Print Login Event Duty Flash Month Sum Users Group Area Zone Work Holi... Pictur Datal Tools Para...

Index	Time	Station	Status
0001	12:23:26		(L20)Login Server
0002	12:23:31		(L21)Logout Server
0003	12:23:46		(L20)Login Server
0004	12:41:03		(L21)Logout Server
0005	12:45:09		(L20)Login Server
0006	12:45:10		(L21)Logout Server
0007	12:48:06		(L20)Login Client
0008	12:51:15		(L21)Logout Client
0009	12:53:24		(L20)Login Client
0010	12:53:45		(L21)Logout Client
0011	12:57:26		(L20)Login Client
0012	12:58:33		(L21)Logout Client
0013	12:59:13		(L20)Login Client
0014	12:59:31		(L21)Logout Client
0015	13:59:35		(L20)Login Client
0016	14:01:15		(L21)Logout Client
0017	14:08:11		(L20)Login Client
0018	14:13:43		(L21)Logout Client
0019	14:22:05		(L20)Login Client

Download To Controller

Clock Time Zone Door Group
 User Card Holiday All Items
 Alias / Start Date Exit

Current

0%

001 002 003 004 005 006 007 008
 009 010 011 012 013 014 015 016
 017 018 019 020 021 022 023 024
 025 026 027 028 029 030 031 032

001 ~ 032 033 ~ 064 065 ~ 096 097 ~ 128
 129 ~ 160 161 ~ 192 193 ~ 224 225 ~ 254

Verify User Data !

Press F1 for HELP

NUM 14:24:10